

THREE MODULE DECK CARRIER

Mv BRAVEWIND

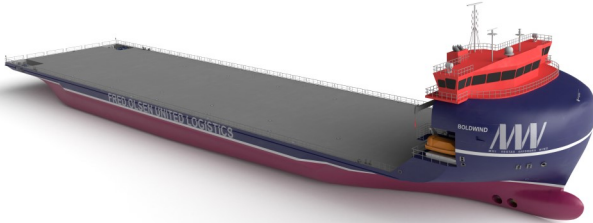

BUILT	2020
IMO-No.	TBN
FLAG	CHINA
DEADWEIGHT	10,000 TONS
WEATHER DECK	128.10 M X 28.00 M (3,586.80 SqM)
LOA	148.50 M
BEAM	28.00 M
DEPTH	8.15 M

Mv BOLDWIND

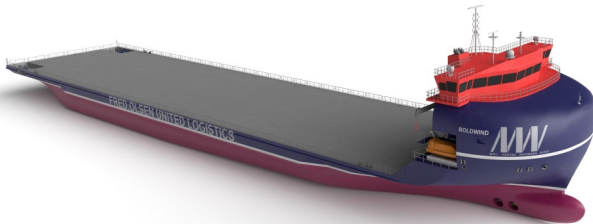

BUILT	2020
IMO-No.	9870018
FLAG	CHINA
DEADWEIGHT	10,000 TONS
WEATHER DECK	128.10 M X 28.00 M (3,586.80 SqM)
LOA	148.50 M
BEAM	28.00 M
DEPTH	8.15 M

Mv VESTVIND

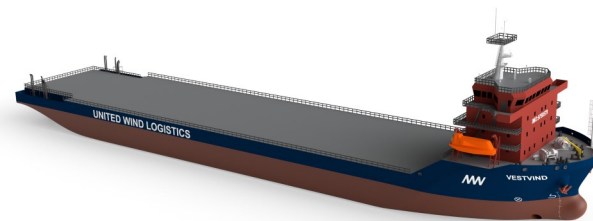

BUILT	2016
IMO-No.	9750579
FLAG	ANTIGUA AND BARBUDA
DEADWEIGHT	10,000 TONS
WEATHER DECK	107.90 M X 25.00 M (2,697.50 SqM)
LOA	130,00 M
BEAM	25.00 M
DEPTH	7.90 M